COLORADO SPRINGS GAZETTE.

MBER 5065. COLORADO SPRINGS, COLO., TUESDAY, DECEMBER 17, 1889. PRICE FIVE CENTS.

ECREE OF JUSTICE.

[illegible]

THE CITY COUNCIL.

Matters for the City's Good Discussed Last Night.

Petition Presented for a New Board of Health.

An Extension of the City Fire Limit Proposed.

A Long Overdue Appropriation Recommended.

[illegible]

W. R. Barnes.

Henry Gross petitioned that he be appointed city scavenger without pay in lieu of his salary as street commissioner. Referred to the board of health.

A petition from property holders and residents of blocks 322 and 323 that a new water main be laid from the end of the main on Las Animas street through block 322 across Fountain street and through block 322. Referred to the water committee.

Property owners in block 23 of Parrish's addition petitioned that a 6-inch water main be laid through that block. Referred to the water committee.

The clerk next read a series of resolutions passed at the meeting of the El Paso county medical association, held December 14th regarding the reorganization of the board of health. The resolutions recite that it is the opinion of the physicians of the city that it is the coming of such size and importance, and its reputation as a health resort demand that its sanitary condition be constantly under the supervision of a board of health constituted for that purpose. That the members of the present board have many other duties in the city government and are unable to give the work proper consideration. The council is petitioned to appoint a board of five members, two of whom are to be physicians and one a lawyer. The resolutions were signed by the physicians of the city, and accompanied by the draft of an ordinance establishing a board of health and defining its powers and duties. Mr. Peltz spoke a few words regarding the matter, saying it was not the intention to reflect on the present board, but the physicians thought the health regulations should be more rigorously enforced, etc.

Alderman Bartlett reported that a quantity of chairs and other furniture was needed by Hose No. 5. Referred to the committee on public buildings with power to act.

The fire committee presented a report upon the matter of extending the fire limits. The committee reported in favor of extending the limits as follows: Commence at D. & R. G. track at extreme of Platte avenue, east on Platte avenue to Wahsatch, south on Wahsatch to Kiowa, east on Kiowa to Santa Fe track; south on Santa Fe track to Cucharras west on Cucharras to Nevada avenue; south on Nevada to Vermijo avenue; west on Vermijo to the D. & R. G. tracks, north on D. & R. G. track to Platte avenue. To give the councilmen time to consider the matter action was postponed until the next meeting.

Alderman Lawton presented a report in the matter of the foot walk along the Huerfano street bridge. One contractor offered to build the walk on both sides for $425. The report was accepted and the committee granted further time, at its own request.

Superintendent Frost stated that he had been up along the line of the Pike's Peak railroad to examine into the condition of Ruxton creek. He said he was very much pleased with the condition of affairs there. The contractors were protecting the water from contamination as much as possible, but digging and blasting were going on all the time and the water of the creek will be muddy for some weeks. A representative of the city will watch the creek constantly.

Mr. Peltz presented the fee bills in the liquor cases of the city against Barney. He also stated he expected to go east about Christmas and if the council felt so disposed he would be willing to transfer the matter of prosecuting the saloon nuisances to some other person. He reported in the matter of Sunday closing that the council had full power to pass any or all laws regulating closing.

A petition from Judge Colburn as attorney of the Cheyenne Lake, Land and Improvement company and the Broadmoor Dairy company was read asking right of way for a pipe line through the Cheyenne park for the purpose of carrying water along the south bank of the North Cheyenne creek. Referred to the committee on public grounds.

The clerk read the ordinance regarding the board of health as proposed by the county medical society. Alderman Sprague moved that the ordinance be referred to the board of health and city attorney to report at the next meeting. Carried.

The clerk read the ordinance regulating and licensing intelligence and employment offices. The council occupied considerable time in writing upon the various provisions and the ordinance finally passed.

The city attorney stated that a judgment had been rendered in the Knott case whereby to the city but that he had information that a retrial would be granted for three reasons. He thought some one should be empowered to act for the city in the matter and the mayor and city attorney were given power to act as they thought best.

Alderman J. P. Barnes reported recommending that the 6-inch main on Ne[illegible]

Alderman Gillingham brought up the matter of having the city clerk revise the city ordinances. The clerk had an assistant now and he thought that it could be done by him. Mr. McCreery stated emphatically that he would not do the work during the present month, and for a time affairs in the council had a rather rough appearance. After a large amount of talk and explanation by the various councilmen in which it was shown that the salary of the clerk's assistant is more than saved the city each month by permitting that gentleman to get out of his office somewhat, it was decided that the clerk should do the work as soon as possible, the ordinance committee and the mayor to fix the compensation.

At the request of the contractors of the bank building F. S. Appleton was elected a special policeman without pay.

The water committee recommended that the petition for water main extension in Parrish's addition, presented early in the evening, be granted. The report was accepted and the work ordered done.

The street committee reported adversely in the matter of opening up Vermijo street towards the west. The council then adjourned.

Hearings on the Tariff.

WASHINGTON, December 16.—The ways and means committee held a meeting this morning and prepared to enter promptly upon the work preliminary to the preparation of a tariff bill by providing for a number of hearings at which the interests likely to be affected by the proposed changes may give their views.

The hearings were fixed as follows: Metals, ores and coal, December 26th; sugar, December 28th; chemicals, December 30th; earthen and glassware, December 31st; wool, January 2d; hemp, jute and cotton goods, January 4th; silks, January 6th; tobacco, cigars, snuff and cigarettes, January 7th; provisions and farm products, January 8th; sundries, January 9th; wood, woodenware, books and paper, January 10th.

Strike Stops Traffic.

TUCSON, ARIZ., December 16.—An extensive washout at Mosquito station, 77 miles west of here, has caused a suspension of traffic and all passenger trains have turned back.

The Strike a Failure.

LONDON, December 16.—The strike of the employes of the South Metropolitan Gas company was a failure, the company having filled all the strikers' places with non union men.

The committee of striking gas men at Manchester and Salford have announced that their funds are exhausted and they advise the men to ask the companies to take them back.

Earthquake in Granada.

MANAGUA, December 16.—A shock of earthquake was felt in Granada last night. At one of the theatres the audience became panic stricken and fled from the building but all escaped without serious injuries.

A True Bill.

LONDON, December 16.—The grand jury has found a true bill against Parker, the editor of the North London Press for libeling the Earl of Euston. The alleged libel consisted of an article charging that the earl was implicated in the West End scandal.

His Brain Unbalanced.

PHILADELPHIA, December 16.—James Buchanan Weaver, a nephew of ex President Buchanan and a prominent business man of this city, was taken to the Kirkbride insane hospital yesterday. He has been acting strangely for some time and on Friday tried to commit suicide.

The Wages Increased.

VIENNA, December 16.—The doll and child company has agreed to pay the mother of pearl workmen increased wages on condition that they alone be supplied with the goods manufactured and that production be limited. The strikers have accepted these terms and will resume work.

Signs of Settlement.

HELENA, MONT., December 16.—The democratic members of the senate appeared in the senate chamber this morning and took the oath of office without upon the senate adopted a joint resolution morning. The democratic house has issued an ultimatum to the republican house to come and join them.

The Operators Did Not Wait.

PITTSBURGH, PA., December 16.—Ten days ago the miners of Westmoreland and Adrian conferring nearly 1,000 decided to strike if certain demands were not complied with. The company without waiting for the expiration of the time of notice discharged all the men. If an attempt is made to evict men from their houses or to put new men into the mines there will be serious trouble.

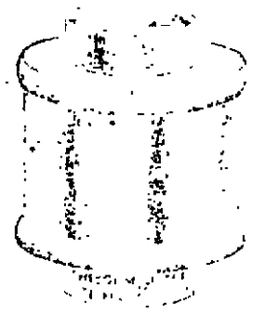

THE CELEBRATED PERFECTION Mocha and Java Coffee —AT— A. Hemenway & Son's, 124 SOUTH TEJON STREET.

A Great Many Think that we are not going out of the Grocery business but that is a mistake. We hope to have all our Groceries sold by January 1st, 1890. If you want groceries now is the time to buy, for do not think you will have another opportunity this winter to buy at cost. We have a nice line of goods and can please you in quality.

HELM & CO.

BUCKWHEAT FLOUR.

If you want a choice article call at Thos. Hughes' FANCY GROCERY STORE

And get a Pure Home Made article direct from one of the best buckwheat districts in Pennsylvania.

I Guarantee None Equal to It in this City.

Fine Goods! Fine Teas and Coffee A SPECIALTY.

110 Pike's Peak Ave., (MIDLAND BLOCK.)

WM. SCOTT & CO.

Practical and Sanitary PLUMBERS!

124 So. Tejon Street.

Jobbing Promptly Attended To.

Telephone 64.

Xmas Candies! IN ENDLESS VARIETY.

Our Cakes, Candies and Ice Creams Are Superior to any in the City.

ALL ORDERS FOR Ice Cream and Ices! Will be Promptly Filled and Delivered.

AGENTS FOR Booth's Oysters.

Chicago Bakery ERICSON & GOUGH, PROPRIETORS. Next Door to the Postoffice.

Boots AND Shoes. JUST RECEIVED A FULL LINE OF [illegible] M. CONWAY, 21 Pike's Peak Ave.

DAVIS & CO., Undertakers, - - Telephone 134. NO. 114 N. TEJON ST. Day Night and day calls answered promptly.

REAL ESTATE!

NEW ADDITION!

Don't Go Three Miles Out in the Country for Lots, when you can get them for the Same Money in

PARRISH'S ADDITION!

Only 3 Blocks from Cascade Avenue!
Only 3 Blocks from The Antlers Hotel!
Only 4½ Blocks from Post Office!

THE STREETS IN PARRISH'S ADDITION

Are 100 to 140 feet in width. THE ALLEYS are all 20 feet wide. There are no 60 or 80 feet streets, and narrow, 10 feet alleys, such as are found in other loudly advertised "Additions," with high sounding titles, where you pay high prices for lots, without duly considering that you are throwing away your money.

In the Alley Behind Every Lot in Parrish's Addition

There is a 3-inch Water Pipe, connected at Chestnut street with a 16-inch main; the Largest in the City's System. THE MAIN CITY DITCH, taking pure, clear water from the Fountain, runs just back of PARRISH'S ADDITION, and within a stone's throw of it.

YOU ARE SURE TO GET WATER

(Both from Pipes and Ditch) in PARRISH'S ADDITION if there is any water in the Fountain, even if other parts of the city are suffering from scarcity of the precious fluid.

REMEMBER THE FOREGOING, and then, when I tell you I will sell you a First-Class

LOT IN PARRISH'S ADDITION FOR $350

To $1,000 a full size lot 50 by 190 feet do not hesitate a moment about buying. You can buy two lots on a corner, and erect pretty little cottages ACROSS THEM, giving each cottage a neat, pretty little yard, and readily rent them, owing to the location, etc.,

To Pay You 25 to 35 Per Cent Per Annum on the Entire Investment.

WHERE CAN YOU DO THIS ELSEWHERE?

THE STREET CAR LINE RUNS THROUGH PARRISH'S ADDITION, East to West, and will doubtless soon be extended to the North, past the "Mesa Road," up to THE ROCK ISLAND SHOPS. *Lots are sold on Terms to Suit Buyers, if possible.*

I AM ALSO SELLING

LOTS IN CALVERT HEIGHTS!

On Easy Terms, and at from $300 to $400. They bear very much the same relation to

COLORADO CITY,

As do Parrish Addition Lots to Colorado Springs, and

I CAN RECOMMEND THEM AS AN INVESTMENT!

SURE TO PAY A BIG PROFIT DURING THE COMING YEAR.

CALVERT HEIGHTS

Is surrounded by growing and progressive enterprises. THE MIDLAND SHOPS lie at its Northeast corner. Colorado City proper is North and Northeast of it. Bott's Additions join it on the North and Northwest. Colorado Springs itself is in full view, only two miles to the Southeast, and last though not least important,

The Great Glass Manufacturing Works

Are erected and in operation just south of CALVERT HEIGHTS. I have arranged to have every lot supplied with PURE WATER IN PIPES.

THE LOCATION IS SUPERB!
THE SURROUNDING VIEWS ARE MAGNIFICENT!

Last year I recommended you to buy lots in Parrish's Addition, and they have paid a better Profit than any other lots on the market. This year I urge you to add to YOUR INVESTMENT AS MANY LOTS IN CALVERT HEIGHTS as you can afford to buy, with the result that, before the year is out, *you will again be glad that you have taken my advice.*

CALL EARLY! BUY SOON!

There are not very many lots altogether, and those who apply late may find them all gone, and will have *to Pay an Advance.*

Mr. L. DeCOURSEY, Agent,

No. 12½ So. Tejon Street, Colo. Springs.

NEWSPAPER ARCHIVE®
NEWSPAPER ARCHIVE®

THE GAZETTE.

PUBLISHED BY

THE GAZETTE PRINTING CO.

DAILY—IN ADVANCE.

Per annum	$10 00	Six months	5 00
Three months	2 50	One month	1 00

WEEKLY—IN ADVANCE

Per annum	$1 50	Six months	75
Three "	50		

ADVERTISING

Rates known on application to the Manager.

JOB WORK.

Facilities for Plain and Fancy Job Printing equal to those of any establishment west of the Mississippi river.

All persons having advertisements in the paper and desiring the discontinuance thereof will please make it known at the business office, where the same will be promptly attended to. Recognized boarding-house keepers and others making changes in their paper must do so by Monday morning to insure insertion.

Sample copies are also sent free on application at the GAZETTE office to any address.

Advertisements for the WEEKLY GAZETTE must be handed in not later than Thursday noon.

Advertisers are respectfully notified that we do not want any advertisements posted.

H. W. BIRKELL,
Manager of the Gazette.

The Denver Republican of Sunday contains two editorial extracts from one of its exchanges which it credits to the Gazette but which have not, so far as our memory goes, appeared in these columns. We have no ambition to steal any thunder from anybody else, and there is a good deal of thunder that we do not care to accept as a gift.

Miss Amelia B. Edwards will put forth a very striking article in the January Century, in which is given the first popular description of the recent extraordinary discoveries in Bubastis, Egypt. It is stated that all the monuments produced in this number are now published for the first time. One of the stones of these ruins is almost sixty one centuries old. Bubastis, as old as the world itself, was considered as passing away when Olympia rose.

The house committee on elections were yesterday instructed to investigate the election of C. R. Breckinridge of the Second Arkansas district. This is the district in which the theft of the Plummerville ballot box occurred and in which Colonel Clayton, the republican candidate, was assassinated, the two crimes, it is charged, being closely connected. It will be a matter for hearty congratulation if the congressional investigation into the election of Mr Breckinridge should throw some light on the guilty traitors of the two crimes which may lead to the punishment they merit.

The last number of the Chicago American contained a most interesting article on American cartoonists, accompanied by capital examples of our leading satirical artists. Thomas Nast, C. Gray Parker, F. G. Attwood, Frank P. W. Bellew, (Chip) H. G. Taylor, and "Junius," were represented by cartoons expressly drawn for America, while Joseph Keppler and Bernard Gillam's work was illustrated by reproductions from Puck. One of the examples by Keppler was the title page of the first number of that paper, and the specimen of Gillam's work was his famous "Tattooed Man," from Puck of May 2, 1883. According to American, the distinctly great American cartoonists can be counted on the fingers of one hand with two fingers to spare.

THE CRONIN VERDICT.

After prolonged deliberations the Cronin jury, yesterday afternoon, returned a verdict which will send Coughlin, Burke and O'Sullivan to the penitentiary for life, Kunze to the same place for three years and set Beggs free. Thus ends one of the most notable criminal trials of late years. The mysterious disappearance of Dr Cronin, the sensational finding of his body after a long search, the difficulty the police experienced in tracing the assassins, the final unravelling of the dastardly conspiracy which resulted in the brutal crime, the arrest of the suspected men, the lengthy contest carried on by the opposing counsel at the opening of the trial in selecting jurymen, the chain of evidence which the prosecution wove around the defendants link by link, the efforts of the able attorneys for the defense to break that chain and save their clients and finally the verdict reached furnishes a story of sensational chapters which has seldom been equaled in criminal history and the weaving of which has been watched with intense interest almost throughout the English speaking world. There has been a wide divergence of opinion as to what the result of the trial would be. As it has resulted it will do doubtless more surprise than had the men been either hung or acquitted. It was a question of either guilt or innocence with most people and in a crime so heinous, so brutal, so cowardly so utterly without a single circumstance to make it less hideous or less unpardonable, there seemed to be no halfway house, within reach, for those found guilty of committing it—no refuge between innocence and guilt, freedom and the gallows. The secret of the finding of the jury seems to be guilt of the three ring leaders and the sentence for life instead of the death penalty it seems probable, as Judge McConnell says, lies in the fact that the evidence was partly circumstantial and there was, not unnaturally, a hesitancy to inflict the death penalty on those grounds. As it is the sentence is a heavy one and aside from the well deserved punishment it inflicts on the men themselves it will prove a beneficial example to others who are tempted to follow in their tracks. As the penitentiary doors close behind Coughlin, Burke and O'Sullivan, shutting them in for the remainder of their lives from the society of their fellow men and the world they have been proven unfit for, may it be a solemn warning to that part of our people, and especially that foreign portion of it, who are inclined sometimes to allow their passions to make them forget or defy the laws of the country and make out of their assassins' hearts assassins' hands.

Teller's Bills

DENVER, December 16.—A Times Washington special says: Senator Teller introduced several bills to-day and among them the following of local interest to Colorado:

For the removal of the Southern Ute to Utah.

Amending the Colorado enabling act so as to extend for two years the time for selecting salt springs and reciting that the delay in selecting them is due to the delay in making government surveys.

To promote the efficiency of the general land office.

Appropriating $2,000 for the relief of P. B. Monell of Montrose, for money expended in building a sanitary hospital at Ft. Crawford.

Appropriating $2,000 to pay Joseph A. Jenkins for services as secretary of Colorado territory.

Prohibiting any combination for the control of patents.

Extending the provisions of an act for the settlement of accounts between the United States and Mexico, so as to include all the states admitted since 1848.

Granting lands for reservoirs for the supply of water to Colorado Springs.

For the relief of Zora Steele of Cortland.

The Utes resolution passes for the ratification of the agreement with the Utes made by the commission. It proposes to pay the Utes $50,000 and appropriates $50,000 to buy sheep for them. It also appropriates $15,000 for buildings on the new reservation, $25,000 for removal expenses, $50,000 for a school fund, payment of $25,000 which shall be expended by the chairman of the Board of Indian Commissioners, the secretary of the interior to decide how much cash they are entitled to, and $25,000 for the century of the new reservation. It is provided that the land in the old reservation shall be disposed of only by homestead entry and that in no case shall a patent be issued until the entryman has lived on the land five years. It is very strict in this respect and is much criticised by anti-speculators.

Stock Market

NEW YORK, December 16. Stocks were again listless and dull to-day and all the interest in speculation was displayed by the bears, who were more aggressive than for the past week. The first prices were all small fractions better than Saturday's final figures and left to itself for a short time the entire market appreciated further small fractions. The bears then checked the upward tendency but the pressure was not maintained, however, and when it was relieved the market again sank back into dullness while the prices slowly appreciated until the last hour when the upward movement became more pronounced. The market closed fairly active and strong.

Adams Express	150	St. L. & S. F.	14½
American Ex.	111	Preferred	36
Central Pacific	31½	1st Preferred	85
C. & A.	122	Tex. Pacific	12½
Pref. and		D. P.	9¾
C. B. & Q.	109½	C. S. Ex.	2½
Del. Lack. & W.	144	Wells Fargo Ex.	138
D. & R. G.	15½	Western Union	85
Preferred		Gold Coal	30
East Tenn.		Hock. Valley	56½
2d do. Pref'd.		Iron Silver	50
Ill. Central	117	Ontario	20½
Kan. & Tex.	11½	Quick Silver	2½
Mo. Pac.	97	Pref'd	8
Northern Pacific	22½	Adams	6
Pref'd	54½	Atchison	35½
O. & S. W.	91	D. T. & G.	30½
Preferred	104½	Pref'd	75
N. Y. C.	105	Pacific Mail	48½
Pittsburg	155	Pacific of Mo.	116
Pullman P. Car.	180½	Mich. Central	90½
Rock Island	99½		

MANITOU SPRINGS.

The Manitou band give a second benefit ball on Christmas night at Wheeler hall.

The ladies of the Congregational church netted $110 at their social given last Thursday night.

L. Smith & Co are making quite a change in their store, to display more goods from their shelves. Their line of hardware has been transferred to their new hardware store on Manitou avenue leaving room for a larger stock of groceries.

The Manitou Lodge No 68, A. F. & A. M., will hold its installation of officers on the evening of December 27th, which will be followed by the annual ball and banquet at the Cliff house. This will be one of the foremost social events of the winter in Manitou.

Plans are out for a handsome club house to be built on lots just east of the Manitou house, by Mr Frank L. Smith, of Pueblo. The building will be 75x90 feet, facing west and is to be built in a modern and attractive style. An ample veranda skirts three sides of the building with handsomely turned columns. The interior will be finished in hard wood throughout and fire places will be built in every room. The contract gives the time for completion, April 1st 1890.

COLORADO MIDLAND RAILWAY COMPANY.

COLORADO SPRINGS, COLO., Nov. 29th, 1889.

A special meeting of the Stockholders of The Colorado Midland Railway Company, called by the Board of Directors, will be held at the office of the Company, in Colorado Springs, Colorado, on Tuesday, the 31st day of December, 1889, at 12 o'clock, noon, for the following purposes, to-wit:

First—To act upon proposal to lease to this Company and unification mortgage of the Denver & Rio Grande Railroad Company's line of road between New Castle and Rifle, Iowa.

Second—To act upon proposal to lease, jointly with the Denver & Rio Grande Railroad Company, the Rio Grande Junction Railway Company's line of road between Rifle Creek and Grand Junction.

Third—To act upon proposal to issue this Company's consolidated first mortgage bonds to the amount of $40,000,000, in pursuance of the plan adopted in regard thereto by the Chairman of the Board, bearing date of September 9th, 1889.

Books for the transfer of stock will be closed on the 10th day of December, 1889, and will remain closed until three days after the adjournment of said meeting. E. W. SELLES, Secretary.

12-28-mdd

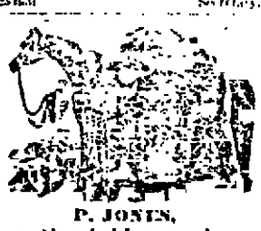

P. JONES,
Practical Horseshoer.
122 East Huerfano St.,
Cast Dr. Rolling's Patent Hoof Repairer. Particular attention given to Corns, Quarter Cracks, etc. Satisfaction guaranteed.

Medal Brand 2 & 3 Ply Roofing
ANY ONE CAN APPLY IT.

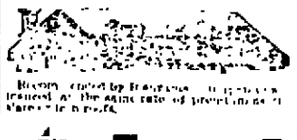

Boxes stored by Freeman & Co. are insured at the same rate of premium as if stored in brick.

CHICAGO LUMBER COMPANY,
Manufacturers and Wholesale Dealers in
Lumber, Sash, Doors, Blinds, Mouldings, Etc.,
18th and Wazee Sts., Denver, Colo.

NOTICE OF STOCKHOLDERS MEETING.

[illegible]

J. J. HAGERMAN, Pres't. CHAS. THURLOW, Vice Pres't.
J. A. HAYES Jr., Cashier. A. SUTTON, Ass't Cashier.

FIRST NATIONAL BANK

OF COLORADO SPRINGS, COLO.

CAPITAL $100,000
SURPLUS 50,000

BUYS AND SELLS FOREIGN AND DOMESTIC EXCHANGE AND DOES A GENERAL BANKING BUSINESS.

DIRECTORS

E. T. TAYLOR, J. J. HAGERMAN, CHAS. THURLOW,
[illegible] A. A. MCCONNELL, H. E. CROWELL,
J. A. HAYES Jr.

FINE HARNESS!

English Saddles, English Bridles,
Whitman Saddles, Whitman Bridles,
Stirrups, Bits, Crops, Riding Whips,
Horse Blankets, Carriage Robes.

We make a Specialty of Fine Goods, and Carry the Most Extensive Stock in the City.

THE CARRIAGE REPOSITORY.

WELLES & SHIELDS,
113 and 115 N. Tejon St.,
COLORADO SPRINGS. - - - - - COLORADO

Holiday Goods.

An Immense Stock Just Received.

NEW GOODS.

My Store will be OPEN EVENINGS now until after Christmas.

I wish to call your Special Attention to my stock of Linen Damask Table Covers and Napkins to match, both white and colored. Also an elegant line of White Damask, Batiste and Momie Cloth Doylies.

Linen Hemstitched Pillow Shams,
Stamped Linen Boudoir Sets,
Imported Felt Handkerchief Cases,
Persian Table Covers and Tidies,
Headquarters for Handkerchiefs,
White Aprons,
Muslin Underwear,
Silk Umbrellas.

Large Stock Carpets, Linoleums and Rugs.

N. O. JOHNSON, - - 24 PIKE'S PEAK AVE.

J. C. KING & CO.,

DEALERS IN

FANCY, IMPORTED AND STAPLE GROCERIES.

A SPECIALTY MADE OF FANCY GOODS.

TELEPHONE No. 83. NO. 111 N. TEJON STREET.

The Largest Stock

OF

English Saddles, English Bridles, Bits, Spurs, Crops, Riding and Driving Whips West of Chicago.

Largest Stock Horse Blankets and Carriage Robes West of Chicago. Finest Coach, Carriage and Buggy Harness ever Shown in this City. Finest Harness Ever Made in Colorado.

All the Above Goods will be Sold at Prices Which Defy Competition.

Ladies' and Gents' Saddles Made to Order.

Largest Stock Trunks, Valises, Etc., West of Chicago at Bottom Prices.

Don't Fail to See my Large Stock Leather Goods Suitable for Holiday Presents.

H. T. O'BRIEN,

18 and 20 Pike's Peak Ave. Telephone No. 75

THOSE WHO ARE UNDECIDED

AS TO

SUITABLE CHRISTMAS GIFTS

We have a large assortment of ETCHINGS, something very choice. Also a fine assortment of Oil Paintings, at prices ranging from $[illegible] upwards.

Also for the holiday trade of

Gift Books, Booklets,
Lap Tablets, Pocket Books,
Dolls, Christmas Cards,
Toilet cases, Novelties

Prices lower than the lowest.

Consolidated Stationery Co.
No. 11 South Tejon Street.

WALL -:- PAPER!

In all Styles and Qualities at

GEO. CANT & CO.'S,

No. 102 Pike's Peak Avenue.

Get our Prices Before Purchasing Elsewhere.

F. G. ROWE,

Real Estate and Insurance,

Money to Loan on Approved Real Estate Security.
No. 17 North Tejon Street.

FOR RENT:

Furnished Houses. Furnished Houses. Unfurnished Houses.

Unfurnished Houses.

FOR SALE.

Now is the time to secure a home. There is still an opportunity to secure excellent investments in both improved and Unimproved Property. Parties thinking of Buying, Selling, Renting or Loaning Money cordially invited to call. Carriage always in attendance to examine property.

F. G. ROWE, 17 North Tejon St., Opposite Opera House.

AIKEN'S

Free -:- Museum

No. 105 Pike's Peak Ave.,

Is Filled with Novel and Curious Western Products Suitable for Presents.

I am now receiving Mexican Goods and Indian Curiosities recently purchased by me in Mexico and New Mexico.

My collection this year is larger than ever and prices are very reasonable.

If you have never visited my Museum you will be surprised to find so large an establishment of this kind in a city of only twelve thousand people.

C. E. AIKEN,
PROPRIETOR.

PERKINS BROS.

26 N. Tejon Street,

Have in Their Stock

Holiday Goods,

Fancy Goods, Cutlery,

Silverware and Lamp Goods.

Coal Slatore Bros.

Telephone 77.

M. D. SWISHER.

S. I. WICKS,
Contractor for Sewers and Waterworks.
FITTINGS AND SPECIALTIES.
Box 242 Colorado Springs.

H. I. REID,
City Engineer and County Surveyor.
Office at Court House, Colo. Springs.

SIMEON J. DUNBAR,

REAL ESTATE, NO. 4 N. NEVADA AVE.

Headquarters for the Best Property in the North part of city. For Sale in Edwards' Addition, just south of North End Addition.

Several blocks of the best residence lots on both sides of Tejon street and Nevada avenue, on line of horse cars, between Columbia and Pontanezo streets. All streets 100 feet or 150 feet wide. Corner lots 100x150 feet; inside lots 50x150. These lots will always be in the best residence part of the city. They are now offered lower than any other residence lots equally well located, and have had selling prices must advance on account of rapid improvements, and many first class houses now building and other fine residences soon to be built in that vicinity.

Call at office for information and plat.

SIMEON J. DUNBAR,
Financial Agent. - - - - No. 4 North Nevada Ave.
Second Door North of Pike's Peak Avenue.

WE WANT BUSINESS BY MAIL ORDERS.

JOSLIN & PARK,

THE JEWELERS,
Dec 14 Opera Block
SALT LAKE, UTAH. DENVER, COLORADO.

F. E. DOW, President. GEO. DE LA VERGNE, Vice President.
DAVID MOSON, Cashier.

The Exchange National Bank!

OF COLORADO SPRINGS, COLO.

CAPITAL, - - - - - $100,000.

DIRECTORS

F. E. Dow, W. S. Nichols, Geo. De La Vergne, E. W. Giddings, D. M. Bothwell, A. T. Lawton, P. Hughes, K. H. Tutt, J. A. Hayes, Geo. H. Cast, A. S. Hotchkiss.

DOES A GENERAL BANKING BUSINESS

SAFETY DEPOSIT BOXES TO RENT.

No. 3. Denver, Colo., 1889.
To Manager Mail Order Dept.
Discount the accompanying Mail Order, 5% from our regular prices.
The McNamara Dry Goods Co.

CUT THIS OUT

GOODS, CLOAKS, SUITS, etc., from the cheapest store in the West at Eastern prices.

16th and California, DENVER, COL. THE McNAMARA DRY GOODS CO.

Lowest Prices Ever Offered!

AURORA BREWING.

1 Dozen Quarts $2 50. 1 Dozen Pints $1 60.

BEER

Anheuser Beer 1 doz. quarts	$2 50	Bordeaux Claret 1 doz. quarts	$3 50
" 1 doz. pints	1 50	" per quart	[illegible]
Budweiser Beer 1 doz. quarts	1 60	Hock 1 doz. quarts	[illegible]
" quarts	2 50	" per quart	50
Milwaukee Beer 1 doz. quarts	3 50		
" pints	1 50		
Golden Pilsener Beer 1 doz. quarts	2 25	Fine California Wines as follows	
" pints	1 25	Port per gallon	$1 50
Denver Brewing Co. 1 doz. quarts	2 00	Sherry per gallon	1 50
" pints	1 25		

All above prices are for cash with order. Goods sent to any part of the city. Barrels, kegs and bottles returned will be allowed for at the highest market price. We take the lead in the County of Domestic and Foreign Wines and Liquors. Quality guaranteed. Address

A. STOCKBRIDGE,
Wholesale Wine & Spirit Merchant, Colorado City.

Henry LeB. Wilis
Real Estate & Insurance
Notary Public
AND
COMMISSIONER of DEEDS
MONEY TO LOAN
FOR RENT
FOR SALE
HENRY LeB. WILIS,
No. 19 N. Tejon St., Colo. Springs.
TELEPHONE 11.

PROFESSIONAL CARDS.

ATTORNEYS-AT-LAW.

WILLIAM HARRISON.
Office up stairs in the new building of the County Court House.

LUNT, ARMIT & PHELPS.
Midland Block—Room 20-21 Pike's Peak Avenue, Colorado Springs. Money to loan.

J. E. McSTAGE.
Perry Block—Colorado Springs, Colo.

JOHN DeWITT PHELPS.
Rooms 1 and 2, Midland Block, Colorado Springs, Colorado. Commercial law a specialty.

PHYSICIANS.

J. RICHARDSON, M. D.
Specialties: Diseases of the Lungs and Throat. Office opposite Brown Palace, North Pueblo, Colorado.

DENTISTS.

DR. W. POWELL.
Rooms 10 Pike's Peak Block, Tejon St., opposite Exchange Bank.

ACCOUNTANT.

W. B. GASKILL.
Instructions in book keeping, office work, etc. Terms reasonable. Inquire at Gazette office.

For Sale or Exchange.
Well located Residence Property in Colorado Springs, Colorado, for Property in New York.

FOR SALE.
Two lots on Nevada avenue, near Colorado College. Inquire of Mrs. Dr. Bell, Colorado College.

Half Block on North Nevada avenue, Colorado Springs, Colo. A bargain. Figures cut to suit.

For Exchange.
Some good farms and very choice property in Kansas. Prefer Colorado Springs property as we live here. Address Box 1, Gazette office

DECREE OF JUSTICE.

MONEY TO LOAN.

MONEY TO LOAN

TO TRADE

A PANTRAGE

LOST.

LOST

LOST

ELECTION NOTICE

The annual meeting of the stockholders of The First National Bank, of Colorado Springs, Colorado, will be held at the Banking office, Tuesday, Jan. 3rd 16, 1899, for the purpose of electing a board of directors to serve for the ensuing year. Do's will be open from 10 to twelve o'clock. J. J. HAGERMAN, President.

THE COLORADO SPRINGS AND MANITOU STREET RAILWAY COMPANY.

Notice is hereby given that by order of the Board of Directors, a meeting of the stockholders of The Colorado Springs and Manitou Street Railway Co. will be held at 326 East Pike's Peak avenue, Colorado Springs, Colorado, on Monday, December 26th, 1898, at 12 o'clock, noon, for the purpose of voting upon the question of increasing the capital stock of said company from $300,000, and for transacting such other business as may come before the meeting. A. VAN KLEECK, Jr., Secretary.

Dated November 28th, 1898.

Enterprise Market House

WILCOX & CO., PROP'S.

DEALERS IN

Fresh and Salt M

Eggs, Poultry and

Full Line of California

At Bottom Pr

TELEPHONE NO. 36. Orders by T

Cor. Costilla and Tejon Sts.

BISHOP, GORHAM & VAN KLEECK.

Edward F. Bishop, Austin G. Gorham, Henry Van Kleeck, DENVER.

INVESTMENTS AND LOANS

Money Loaned, interest collected, investments made and taken care of, for Eastern investors in Colorado. Refer to Hon. Robert M. Morris, Jr., and Edward C. Perkins, Boston, James M. McLean and Aaron Cutler, New York and the Bank of

Through Car Service East.

The Wabash Route is the only Short Line running a through Buffet Pullman Sleeper to St. Louis without change. Direct connections made in Union Depots in Kansas City for St. Louis and you will take no other. Write for rates, time tables and all information. Address

WABASH ROUTE

F. E. BAXTER.

Civil Engineer.

Surveyor. Estimates for Irrigation, Ditches and Roads. Land Surveying and Mapping.

OFFICE 15 Steele Block, next door No. 107 Pike's Peak avenue.

SINTON BROS.' DAIRY

Fresh Milk, Cream, Skim Milk

AND BUTTERMILK.

Delivered Daily in Colorado Springs, Colorado City and Manitou.

Orders by Post Card will receive prompt attention.

COLORADO SPRINGS, MANITOU AND PIKE'S PEAK

NORTH TO MANITOU

The regular Monthly meeting of the stockholders of the Colorado Springs, Manitou and Pike's Peak Railway Co. will be held at the office of the company, on Tuesday, December 27th, at 2 o'clock P. M.

G. W. SQUIRE McNEILL, Secretary.

NOTICE OF FINAL SETTLEMENT

GEORGE SLEEMAN,

CONTRACTOR AND BUILDER.

Jobbing Promptly Attended To.

218 E. PIKE'S PEAK AVE.

Colorado Mountain Sage

COMPOUND.

Colorado Mountain Sage Compound.

Mountain, Typhoid and Bilious Fevers, Ague, Malaria.

RENKL & CO.,

Proprietors Colorado Mt. Sage Cmpd.

Colorado Springs, Colo.

For sale by

C. L. ROBINSON and DUNCAN BELL.

COAL

MAITLAND LUMP
MAITLAND NUT
FRANCTAILLE LUMP.

Union Ice & Coal Co. 28 West Arcadia St. Telephone 31.

HOLIDAY -:- GOODS!

During the Holidays I will sell all goods at actual cost, including Chinese and Japanese Curiosities, fine Canton China Silk and Embroidered Work and Japanese Ware Goods. All are cordially invited to examine my fine stock and see my low prices.

LANG HING & CO.,

121 E. Pike's Peak Ave.

The Only Infallible Cure on Earth. REX PILE REMEDY

DO YOU WANT A NEW PIANO

We unhesitatingly recommend the

Ivers & Pond PIANO

The finest and most reliable in the world. Five newly patented inventions used in these pianos only.

Call at our store and examine the new Soft Stop which saves pianos from wear while practising and makes home found able to all outside of room. A wonder of invention.

C. E. AIKEN,

205 Pike's Peak Ave., Colorado Sp'gs, Col.

DRINK LION COFFEE

A TRUE COMBINATION OF

Mocha, Java and Rio.

A BEAUTIFUL SOUVENIR

Picture Card Given

WITH EVERY POUND PACKAGE

LION COFFEE

When you buy your Groceries try a package LION COFFEE. It is the best in the United States—made up from a selection of Mocha, Java and Rio, geo. ly blended and is conceded by all to make the finest cup of Coffee in the land. For Sale Everywhere.

Woolson Spice Co., Manf'rs,

KANSAS CITY, MO. TOLEDO, O.

TURKISH EXHIBITION

AT

The Antlers!

BEGINNING ON

Monday, 16th, at 2 P. M.

This is a Most Gorgeous Display of

Oriental Rugs.
Embroideries.
Silk Dra. es.
Doylies, Jewelry
Attar of R
Portieres, etc

This is exclusively to be

Xmas Presents,

AT VERY LOW PRICES.

The Sales Day of

Table, Piano and Cushion Covers.

E. J. OLIVIER.

REMEMBER THIS: OUR SUCCESS IN THE

HARDWARE BUSINESS

Leaders of Low Prices.

Hardware, Tin and Wooden Ware,

CARPENTERS' TOOLS.

Base Burners, Open Grates and Cook Stoves.

Wm. Scott & Co.,

124 S. Tejon St.

DR. C. W. ENOS.

OCULIST and AURIST

Eye and Ear Infirmary!

Parlors 9, 11 and 13 Cor. 16th & Curtis Sts.

JOSEPH DOZIER,

Contractor and Builder.

SHOP ON PIKE'S PEAK AVE.

W. H. D. MERRILL,

122 N. TEJON ST.

Practical Plumber & Contractor

FOR STEAM HEATING.

BABCOCK BROS.

(Successors to WEBER & GREEN,)

HATS AND FURS

GENT'S AGENTS DUNLAP'S CELEBRATED HATS

SEAL SKIN GARMENTS AT NEW YORK PRICES. OLD GARMENTS REPAIRED.

1009 & 1011 SIXTEENTH ST.

DENVER, COLO.

CULIST AND AURIST

DR. WALKER,

ACCORDION BUILDING, 16TH & ARAPAHOE STS.

DENVER, COLO.

WOODWORTH'S SHORTHAND COLLEGE

Reporting, Typewriting, etc.

1660 and 1662 W. WALLEN, DAVID H. WOODWORTH

ACCOMMODATION BLDG., 16TH & ARAPAHOE STS., DENVER.

DON'T PAY RENT.-

We are selling our installment houses very rapidly, and many more who have paid out hundreds of dollars for rent are now applying, the money to and paying for their own homes. To buy on installments is good policy, even if the property did not advance, for it enables the buyer to save his money, but there is a steady and sure advance in value on every foot of property in this city. The best in installment bargains on our list at present are as follows.

New 7 room house on Rio Grande, just west of Tejon, for $2200. Terms $400 cash, and $20 per month.

New 3 room house, pantry, closet, cellar, stable, water on lot, on best street, for $1250. Terms $300 cash, $12 per month. Will take some good trades in exchange for this.

New house of 7 rooms, closet, cellar, 50 foot lot, on Rio Grande, for $1800. Terms $300 cash and $20 per month. A bargain.

Two 25 foot lots, close in, front, for $700. Terms $25 cash and $10 a month.

New house of 5 rooms, 2 closets, brick well, cellar, water in house, and yard, outbuildings, cor. corner of Boulder and Cascade, for $1350. Terms $100 cash and $25 per month. This a dandy.

REED BROS.,

Installment Real Estate Dealers,

Over 20 South Tejon.

No Firm in the West

Can show a more complete line of Boys' Clothing than ours. We quote a few figures:

Boys' Short Pant Suits	$2.00	to	$15.00
Boys' Long Pant Suits	5.00	to	25.00
Boys' Flannel Waists	1.25	to	2.50
Boys' Jersey Suits	4.00	to	10.00
Boys' knit Suits	3.00	to	10.00

BOYS' OVERCOATS, $4.00 to $15.00.

Children's Cape Ov. to $7.00 to $10.00

These goods are of the best material, strongly made, of a variety of styles, and very nobby.

OUR OTHER DEPARTMENTS.

Such as Men's Clothing, Boots and Shoes, Gents' Furnishings, Hats and Caps.

Are stocked with the finest lot of goods to be obtained in the markets of the east, and prices are as reasonable. Prices cannot be quoted. Catalogue, samples and prices sent free on application.

Skinner Bros. & Wright,

16th & Lawrence Sts. Denver, Colo.

"DEPOT -:- HOTEL,"

ADJOINING THE

Rio Grande Railway Depot.

All trains on the Rock Island, Denver and Rio Grande and Missouri Pacific roads stop in front of the Depot Hotel.

Lunch Room for Transients kept open all night.

Hack attached operates and runs free to and from all trains.

F. CLARK, - Proprietor.

One Must Be Blind

To the sun and to facts not to realize that Colorado Springs is destined to increase rapidly in population, that it must grow toward the north, that the finest residences are being built and will be built in the North End, and that the greatest prospective increase in values will be on Cascade Avenue, Tejon Street and Nevada Avenue the main arteries of the city.

THE NORTH END ADDITION!

Lots are offered for sale at reasonable prices. Judging by the past these lots will double or treble in value in a very short time.

A Six-inch Water Main Supplies City Water to Every Lot.

Free Gas Connection is Guaranteed by Every Deed.

None but First Class Residences Allowed in this Addition.

The Street Railway Traverses this Tract from End to End.

If you want to Purchase a Site for a Home,

If you want a Really Desirable Investment,

If you want something better than money placed at 10 per cent compound interest.

Examine into the Advantages of

THE NORTH END ADDITION!

Plats issued, with Prices of Every Lot marked thereon. All marked in plain figures and absolutely One Price.

TERMS--One-third Cash, balance 6 and 12 months, 8 per cent. interest.

ALSO TAKE A LOOK AT

NORTH COLORADO SPRINGS!

An Extension of the North End Addition.

Apply to any Real Estate Agent or at the Principal Office,

NO. 106 PIKE'S PEAK AVENUE.

PROF. ROSENTHAL,

OPTICIAN

Sensible. Scientific. Natural. Permanent. Simple and Practical.

These are the methods of my practice and the reasons of my success.

23½ North Tejon Street.

N. B.—Call and see the line of Optical and Opera Glasses for the Holidays.

CORNER 16TH & CURTIS STREETS

THE DRY GOODS STORE OF THE WEST

Largest and best assorted stocks and every article marked at the very lowest eastern prices.

SEND FOR OUR ILLUSTRATED CATALOGUE FREE. SATISFACTION GUARANTEED IN EVERY PARTICULAR.

CHAS. L. TUTT & CO.,

NO. 102 NORTH TEJON STREET.

WILBUR & WOLF,

No. 22 South Tejon Street.

For the Holidays we will Offer Special Prices on

SILKS AND DRESS GOODS.

In 36 and 42 inch Dress Goods we have a line of Genuine Bargains at 25c per yard, including All Wool Fancy Cloths 42 inches wide, has also other Fabrics in Stripes and Plaids.

Remember we are giving 15 to 25 per cent Discount on all Coats and Wraps, and have no old goods to show.

THE LARGEST STOCK OF

Toys, Dolls and Fancy Goods in the City.

Beginning Wednesday, December 14th our store will be open evenings. Respectfully,

WILBUR & WOLF

PLUSH AND CLOTH CLOAKS.

Our assortment of Plush and Cloth Cloaks is still good, and we are making such exceedingly low prices it is a grand opportunity to buy one for Christmas.

Black and Colored Silks—a complete line at closing prices.

10 pieces fine French Flannels at 55c former price 75 and 85c.

25 pieces French Dress Goods at 50c reduced from 85c and $1.00.

Fancy Handkerchief and Glove Boxes, Calendars, Toilet Sets, Linen and Silk Handkerchiefs very cheap.

Foreign Rugs at greatly reduced prices.

GIDDINGS BROTHERS & BENT.

For Holiday Trade

Conant & Comp'y

We have just received a full line of Platt's Canned Goods, the finest in the world. Everything in Canned Goods and Vegetables.

Gordon & Dilworth's Celebrated Pickles in Bulk.

Choice & Saurbom's Coffees not equalled in Size.

A Fine Stock of Choicest Teas. Fine French Candies, Tobaccos and Cigars, Fresh Confectionery, Nuts, etc.

CONANT & COMPANY,

OPERA HOUSE BLOCK - - NO. 22 NORTH TEJON STREET.

W. L. DOUGLAS $3 SHOE

W. L. DOUGLAS $3 & $2 SHOES

CAUTION

FOR SALE BY

HOLMES & SUMNER,

2112 NORTH TEJON ST. - - COLORADO SPRINGS.

The Model Wine House of the West

SAM BARETS & CO.,

901 to 907 Sixteenth Street, Denver, Colo.,

Direct importers and sole agents for the Charles Heidsieck Extra Dry Champagne (Heidsieck Brand), Bass' Ale and Guinness Stout, Rondenberg Frères bottling of Claret, Hungarian Wines bottled by the Royal Hungarian Government at Budapest.

Lithauer Bitters, Furland Cognac, Etc.

We also take pleasure to announce that we have been fortunate in securing a few barrels of Hermitage Old Crow Rye Whiskey, distilled in 1876 and 1878, which are without doubt the finest goods on the American continent to day and we earnestly believe they are, as the distillers thereof proclaim

"The Best in the World."

We have used great care in selecting goods, especially for Medicinal purposes.

Orders by Mail Promptly Attended to.

Warranted Free From Injurious Drugs.

GARSTIN

Circulating Library!

Standard Works of Fiction, History, Biography and Travel.

Wm. Lennox,

PEASE & BARBER,

ARCHITECTS.

ESTABLISHED 1872.

El Paso County BANK.

CAPITAL PAID IN $150,000

SURPLUS $15,000

Drafts drawn on the principal cities of Europe.

WM. S. JACKSON, Pres.

J. H. BARLOW, Vice-Pres.

C. H. WHITE, Cashier.

NEWSPAPER ARCHIVE®
NEWSPAPER ARCHIVE®

THE GAZETTE.

TUESDAY, DECEMBER 17, 1889

DAILY WEATHER REPORT.

FOR 24 HOURS ENDING 6 P. M. December 16, 1889

Temperature at 6 a. m.	35 0
Temperature at 6 p. m.	37 0
Highest temperature	42 0
Lowest temperature	23 0
Mean temperature	30 0
Range of temperature	19 0
Precipitation	0.00 in

W. R. McKEE, Sergt. Sig. Corps.

The gates for the railroad crossing on Huerfano street have arrived and are being placed.

Myrtle Lodge, K of P., contemplates a series of musicales during the winter to secure money for the purchase of a piano.

A regular meeting of the Jackson Home company will be held at the hose room this evening. All members are urged to be present.

The helmets and belts with badges for the city policemen have arrived and the suits are expected daily. Our first will be very gay when fully equipped.

At the G. A. R. meeting this evening coffee and hard tack will be served. One of the comrades will give some reminiscences of the secret service.

Mrs. Fuller, sister of Mrs. J. W. Heller, and who has been a visitor in the city for some time, left for Massachusetts last night via the Rock Island.

The regular meeting of Phœnix encampment No. 21, I. O. O. F., will be held this evening at Odd Fellows hall. Visiting patriarchs cordially invited.

The Mexican who was killed by the runaway last Friday, was buried from Davis' undertaking rooms Sunday. The expense is borne entirely by the county.

The Modern Woodmen of America will meet at Knights of Honor hall this evening at 7:30 o'clock. Wm. Scott will continue his lecture on the history of the Order.

G. A. R. Post No. 22 will meet this evening. Next Tuesday night is the regular time for meeting, but being Christmas eve the meeting will be held to-night.

The Home Missionary society of the First Methodist church will pack two Christmas boxes to-day. One for the girls' school at Albuquerque and the other for a conference missionary.

Reserved seats are now on sale for Kiralfy's grand spectacular production at the opera house next Saturday evening. Prices of admission will be gallery 50c, balcony $1 00, parquet circle $1 50, parquette $2 00.

At the examination of teachers held in Superintendent Berrey's office on November 29th there were twenty-six applicants. Four received first grade certificates, five second grade certificates, fifteen third grade certificates, while two failed to secure certificates.

The novelty of a fog settling down over the city was experienced yesterday. Even a rain is such a novelty in Colorado in December that many of the oldest inhabitants could not recall such an occurrence, but a genuine "Lunnon" fog. We are getting truly English, don't you know.

El Paso Lodge No. 13, A. F. and A. M., elected the following as officers, on last Saturday evening: A. Atmentrout, worshipful master; D. B. Robertson, senior warden; C. C. Hagerty, junior warden; L. C. Skinner, treasurer; A. H. Corman, secretary. Mr. Corman was elected secretary for the ninth term.

Judge Kinsley's court was kept busy yesterday with four drunks, one case of carrying concealed weapons, and one more for fighting. A Huerfano street restaurant keeper was fined $50 and costs for permitting liquor to be brought in and drank at the counter of his establishment. He was fined under the nuisance ordinance, and received the largest fine possible in the case. It is a common matter for the restaurants to permit liquor to be drank at the table, but the officers claim that this was an aggravated case.

In the county court yesterday Judge Severy rendered his decision in the demurrer argued on the 7th inst. in the Colorado City cases. The case of the People vs. Armitage is being used as a test case and the motion to quash was over-ruled. The attorneys of the liquor men argued first, that the state has no jurisdiction; second, that the court has not jurisdiction, third that there is no law authorizing the proceedings, fourth, that the information is insufficient. The court did not sustain any of the counts. Immediately after the decision the various cases affected by the decision were called one after the other, but upon advice of their attorneys the defendants refused to plead. Assistant District Attorney Cochran ordered a plea of not guilty entered after each. Some of the cases will be heard to-day, and it is thought other technical points will be taken advantage of.

BUSINESS LOCALS.

Ten cents per line for first insertion; five cents per line for each subsequent insertion. Advertisements to go in every other day, or every other day, or on certain days of the week, ten cents per line for each insertion.

HALLETT & BAKER,
Undertakers.
No. 1 Cascade Ave. Telephone No. 16. 4 3-tf

GO TO FAIRLEY BROTHERS FOR NEW AND USEFUL HOLIDAY GOODS.

GO TO FAIRLEY BROTHERS FOR FANCY CUPS AND SAUCERS, CHINA AND ALL KINDS OF FURNITURE AND FOR HOLIDAY NOVELTIES.

Respectfully,
FAIRLEY BROTHERS.

Best line of Holiday goods at Frank W. Lotts. m-12-15

Call at Frank W. Lotts and see his elegant line of Holiday goods. m-12-15

Hallett & Davis, Ferris & Ferris, Becker Bros., Briggs & Co., Marshall & Wendell and H. Kirchner, Upright, at Allen's, 116 Pike's Peak. m 15-6

HOLIDAY PIANOS.

C. R. Aiken offers very liberal terms on Pianos for the holidays. Do not fail to examine his large stock, at 116 Pike's Peak ave. m 15-6

REDUCED RATES FOR THE HOLIDAYS.

The Santa Fe Route will sell tickets during the Holidays, at One fare for the round trip between all points on its lines in Colorado and to all points in Kansas or New Mexico, within 200 miles of the selling station. Tickets will be on sale Dec. 24th, 25th and 31st, 1889, and Jan. 1st, 1890, and will be good for return to January 2d, 1890, and will be good for return on any day up to and including that date. For tickets and information address the undersigned.

J. C. DONS, Agent, Colorado Springs, Colo.
or address
GEO. T. NICHOLSON, G. P. & T. A., A. T. & S. F. R. R., Topeka, Kansas. 1-9-1m

You cannot find a better place to buy Christmas goods than at Frank W. Lotts'. m-12-15

Frank W. Lotts is selling his entire stock of Holiday goods. m-12-15

WEDDING INVITATIONS ENGRAVED.

From copper plate, latest styles, correct form, at Gazette office. Work guaranteed. H. E. Sanford, Accountant. December 17, 1889.

Parties desiring to buy a good business property, cheap, should call on Hallett & Davis, corner Huerfano and Cascade streets. 12-17-tf

Holiday goods are very cheap. Inform yourself at Frank W. Lotts', 102 Pike's Peak avenue. m-12-15

FASTER TIME PAST.

The Burlington Route (C. B. & Q.) leaves Denver at 9 p. m., arrives at Chicago at 6 p. m., and St. Louis 7:30 a. m. next day, making the shortest time of any line between Denver and St. Louis.

This train consists of baggage car, coach, day coaches, luxurious reclining chair cars (free), the latest improved Pullman Palace sleeping cars and the world renowned C. B. & Q. dining cars, which serve all meals en route.

This entire train is vestibuled and runs through solid to Chicago via Omaha.

This train also has through reclining chair car (free) and Pullman Sleeping car through, without change to St. Louis via St. Joe. For further information regarding rates of fare, correspondence, etc., apply to your local ticket agent or to the undersigned.

J. FRANCIS, Gen'l P. & T. Agent, Omaha.
GEO. H. CROSBY, General Agent, 1700 Larimer St.
L. C. BLAKESLEE, Travelling Pass. Agent, Denver.
1-2-1m

SEVEN PER CENT.

$4,000 to loan for three or five years. First class security. Merrill & Denton. m-5-tf

Don't fail to call at Frank W. Lotts and see those silk Umbrellas, Watches and Diamonds. Very low for cash. m-12-15

MONOGRAM STATIONERY.

Makes a beautiful Christmas present, order to-time; samples and designs mailed on application. J. R. Elgin, engraver, 102 Arapahoe St., Denver.

Excursion to Pueblo on D. & R. G., Tuesday, December 17th. Train will leave here about 11:45 a. m., fare for the round trip $1.25. Tickets good to return on any regular train till and including the 18th.

SEVERAL GOOD BUSINESSES

In this city, for sale. CORMAN. 12-11-tf

Private money to loan on good security with L. E. Dalnell & Co., Brokers, 112 Pike's Peak avenue. No delays. 12-11-tf

Our fixtures for sale and two rooms for rent. m-12-tf HELM & CO.

Fine Rockers for Christmas, at John T. Clough's, 25 and 27 Huerfano St. m-12-6

BANANA LINE.

Free reclining chair cars are run via "Santa Fe Route" between Denver, Colorado Springs, Pueblo, Topeka, Kansas City, Ft. Madison, Galesburg and Chicago. This train daily between all eastern and western points. Fast time to San Diego, Los Angeles and San Francisco. Pullman Tourist cars for all California points. Short Line to City of Mexico. Round trip tickets on sale at reduced rates to all principal Texas, Pacific and Gulf Coast points, also City of Mexico. Direct line to the celebrated Las Vegas Hot Springs, New Mexico.

Office and headquarters for this popular line, 1700 Larimer St., Denver, Colo. Ticket office, Colorado Springs, in OPERA HOUSE BLOCK. 12-5-m-31

D. & R. G. Ticket Office, No. 8 Pike's Peak ave. Telephone 74. 12-11-tf

Tri Boise Nut and Lump Coal. It will please. Wm. Lennox. Telephone 69. 11-11

Cleaning, dyeing and repairing, carefully done. Clothing bought. G. Hosenstock, 1018 Tejon street, opposite post office. 5-18-3m

NOTICE.

The only authorized agent in this city for the sale of Domestic, Davis, and Wilcox & Gibbs Automatic Sewing Machines is C. E. Aiken, No. 116 Pike's Peak avenue. 8-31-tf

$200.-

Two hundred and ninety dollars, buys an honest, well made, durable upright Piano, at Aiken's, 116 Pike's Peak ave. 11-15-tf

ENGRAVED VISITING CARDS

And Monogram Stationery, latest styles, elegant work. Write for samples. J. R. Elgin, 102 Arapahoe St., Denver. 12-8-m-tf

Electrical Goods, Iron Goods, Wire Flower Stands, etc., and General repair shop. Hassels & Jeanjean, 22 E. Huerfano St., Colorado Springs. 1-7-tf

Order books for Maitland and Frameville coal, at H. Hilbert's, 109 N. Tejon; Baxter's newsstand, 1st door north of Postoffice.

UNION ICE & COAL CO.
Telephone 31. 8-11-tf

Best stock of Sterling silver ware at Lotts. m-12-15

SUNSHINE COAL.

The best coal for domestic use, for grate, furnace and range. It can be spaded. Lump and egg size furnished to any quantity.

C. R. CRITCHELL,
Telephone 29. 112 Pike's Peak. 8-2-tf

SPECTACLES fitted accurately at A. Salomon's.

Opera :-: House!

Saturday, Dec. 21st,

COLOSSY KIRALFY'S

GRAND SPECTACULAR AND EUROPEAN NOVELTY COMPANY PRESENTING,

ANTIOPE

A Host of European Specialties!

FOR NOT PAID TO SEE KIRALFY'S

AND

KIRALFY'S SUPERB BALLET TROUPE

Led by the Famous Danseuse

MLLE. FRANCESCINA PAPIS.

W. H. McIntyre.

Real Estate & Insurance

Notary Public

AND

COMMISSIONER OF DEEDS FOR NEW YORK

Money to Loan

Buy and Sell Real Estate

ON COMMISSION

Choice Properties in All Parts of the City.

Fire Insurance. Plate Glass Insurance.
Life Insurance. Accident Insurance.

Insurance Agency of the Manhattan Life Ins. Co. of New York, Hartford Fire Ins. Co., Phœnix of Hartford, Connecticut of New York, Insurance Co. of North America, Queen of Liverpool, Lancashire Insurance Co., Mutual Life Ins. Co. of New York, Fidelity Mutual Life Ins. Co., Phœnix Assurance Co. of London, Fire Association of Philadelphia, Fire Insurance Co. of Newark, Home Insurance Co. of New York, Hartford Steam Boiler Inspection and Insurance Co.

All Losses Promptly Settled.

Office on second floor of Exchange Bank, corner of Pike's Peak ave. and Tejon street.

Opera House Block, Colorado Springs. 8-1-tf

Chicago Store.

KIOWA STREET WEST OF TEJON STREET

At Prices that Will Beat Them All.

Toys, Stamped Goods, Brackets, Fancy Ornamental and useful articles suitable for the Holidays.

Millinery at Cost---Open Evenings.

P. ERICKSON. 9-11-tf

No. 9 North Tejon St.

MATTHEW KENNEDY,

No. 9 North Tejon St.

Real Estate :-: Insurance :-: Loans :-: Collections

AGENT FOR AUSTIN BLUFF LOTS.—The finest suburban residence location combining view of mountain and plain—in the state. Beautiful parks overgrown with large pine trees; unequalled as a health location; pure air, pure water, no smoke, no dust, plenty of sunshine. Lots in this beautiful suburb are large size, from one to four acres, being thus well adapted for fine residences. Only twenty minutes drive from center of our city. A motor line is shortly projected and will no doubt be built this coming spring. Do not fail to examine this locality before purchasing. Carriage always in attendance to show property.

ALSO AGENT for the most desirable lots in Boulder Heights Addition. We handle only first class properties, and can give entire satisfaction in every case. Buy only the best. If the city and you are to invest in a desirable locality it certainly will pay you to invest at all. Choice properties, improved and unimproved, in all parts of the city.

Choice Lots for Sale in the North End Additions.

LOTS ON CASCADE AVENUE from $250 upward. The Street Car Line is now extended to these additions, and parties looking for low priced lots on the main avenue of our city should examine these properties at once.

$25,000--To Loan on Approved Security at Eight Per Cent.--$25,000

FIRE! FIRE! FIRE!

Protect yourself against any shock from the sound of the "Fire Alarm!" by calling at No. 9 North Tejon Street and getting your Property INSURED. Low Rates and First-Class Companies only represented. All losses promptly and fairly adjusted.

FOR RENT—Unfurnished.

FURNISHED.

FOR SALE.

FOR SALE.

FOR SALE.

FOR SALE.

Very Desirable Corner—Lot 50x140, corner Cascade and Cheyenne Boulevard.

Call at my Office for Location, Prices, etc. We will cheerfully Show you Property.

MATTHEW KENNEDY, Real Estate Dealer, - No. 9 North Tejon Street.

JEWELRY, DIAMONDS, WATCHES, ETC. AT COST

TO CLOSE OUT ENTIRE STOCK.

A. G. EARLE.

THE CROAKING OF FROGS

indicates they are thawed out. The croaking of our competitors is a sure indication that they are frozen in. We cannot be beaten in Quantity, Quality, Style or Price. All new goods bought direct from manufacturers and importers. We pay no jobbers profits, neither do we buy auction goods. We can and will save you money if you will call on us. This week we will make special prices on Wall Pockets, Brackets and clock shelves to clear them out from stock of Albums, Toilet cases, Manicure and Jewel Cases, Juvenile Books, Leather Goods, Games, Dolls and Toys is still unbroken. Come and look through our stock to force yourself to buy elsewhere.

THE NOVELTY

27½ South Tejon Street,

(Two Doors North of the Gazette Office.) 12-1-tf

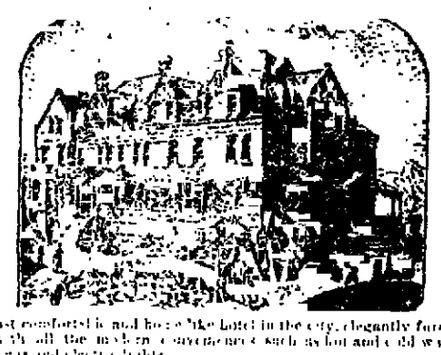

ALTA VISTA — STRICTLY FIRST CLASS!

The most comfortable and home like hotel in the city, elegantly furnished and complete with all the modern conveniences such as hot and cold water baths, steam heat, gas and electric lights.

Situated in the best residence portion free from noise and dust. Broad sunny verandas surround the house, and the large lawn of half a square is luxuriously furnished. The cuisine has been noted to the public for the past twelve years in this city, and will surely merit the same patronage. In a few days it will be enlarged for the winter, and a good orchestra will be added.

Single Meals, 75c; Table Board, $8.00 per week; By the day from $2.50 to $3.00.

MRS. H. H. STEVENS, Manager.

RUBBER TYPE

Price Markers

And Stamps of any Description Made to Order.

JOHN A. STRONG

JOHN POTTER

131-2 S. Tejon St

Real :-: Estate!

INSURANCE!

MONEY TO LOAN!

HOLIDAY PRESENTS.

Huyler's Candy!

Plows' Candy!

W. J. Plows & Co.

Sole Agents for Huyler's Candy, 1020 16th St., Denver. Sent by Express everywhere.

H. S. Ervay & Co.

No. 3 N. Tejon St.

Real Estate!

AND

INSURANCE.

PROPERTY FOR SALE AND TO RENT

Satisfaction Guaranteed.

CALL AND SEE US.

EDWARD FERRIS, REAL ESTATE, LOANS AND INVESTMENTS

Improved Properties.

No. 3. Lot 50x140, Pike's Peak ave., 2 story frame, 7 rooms, small barn.

No. 4. Lot 25x140, first class improved business property on Tejon st., well rented; a fine lease to one of city, a bargain; pays 11% net on purchase price.

No. 5. Lot 50x140, south end, 1 story frame, 4 rooms, garden and good small barn. Price $1600.

No. 14. Lot 50x140, corner, 1 room brick, south side. Easy terms. Price 1200.

No. 16. Lot 50x140, one 4 and one 5 room frame; will pay 15 per cent. 2100.

No. 17. Lot 125x140, Cascade ave., four 2 room houses suitable for boarding house.

No. 32. Lot 50x140, 7 room stone house, center of city; cheap.

No. 42. Lot 50x140, 1 story frame, 3 rooms north end. Price 1000.

No. 55. Lot 50x140, 1 story 5 room frame, lawn, trees, etc., central, in first class order. Price 4000.

No. 56. Lot 50x140, 1 story frame, 4 rooms barn, city, partly furnished, Kiowa street. 2000.

No. 67. Lot 50x140, 3 rooms and dwellings, near in Roswell City. This property at a great bargain.

No. 71. Lot 50x140, 1½ story frame, 7 rooms, bath room, hot and cold water, shrubbery, etc.

No. 78. First class business property on Pike's Peak ave., lease to 1 to 10.

No. 83. Lot 50x140, 1 story, 2 room frame, brick cellar, barn, shade trees, etc., cheap.

No. 98. Lot corner, good business property on Tejon street.

No. 101. Lot 50x140, North Tejon, new modern built 7 room frame house, bath, closets, hot and cold water, all in excellent condition.

No. 112. Lot 50x140, 2 story, 7 room frame, and all in excellent condition, North Nevada ave. cheap.

No. 121. Lot 50x140, 1½ story, 3 room frame, in best south end. Cheap.

No. 140. Lot 50x140, corner, 6 room frame, good condition, and partitions. East Kiowa st. A bargain.

No. 141. Lot 50x140, 1 block of 5 south business, paying 21 per cent on price asked, a bargain.

No. 145. Business block in centre of city, will pay 15 per cent on purchase price.

No. 146. Lot 50x140, 1 story frame, 4 rooms and kitchen, barn and better than houses.

No. 147. Lot 50x140, corner, 1 story frame, 4 rooms, good condition, and partitions. East Kiowa st. A bargain.

No. 148. Lot 50x140, 1 block of 5 south business, paying 21 per cent on price asked, a bargain.

No. 149. Lot 50x140, 1 story frame, 4 rooms, all modern improvements, north end, cheap.

No. 150. Lot 50x140, 1 story, 6 room frame, south side, cheap.

No. 151. Lot 50x140, one 4 room frame, 2 story, close in, desirable, West Colorado Springs.

No. 152. Lot 50x140, 1 story, 3 room frame, good condition, and partitions. East Kiowa st. A bargain.

No. 153. Lot 50x140, 1 block of 5 south business, paying 21 per cent on price asked, a bargain.

No. 154. Business block in centre of city, will pay 15 per cent on purchase price.

No. 155. Lot 50x140, 1 story frame, 4 rooms and kitchen, barn and better than houses.

No. 156. Forty acres on the north side of Colorado Boulevard, south side of Platte River, adjoining Woodmen Park, the property of the Electric Street Railway Company, and adjoining Addition No. 1 to the Town of Boulder. Also 80 acres adjoining the same, and all 5 miles from Colorado City, for purposes of irrigation, and is supplied with city water from the pipes of the Broadmoor Water Company.

MONEY -:- TO -:- LOAN

Edward Ferris,

REAL ESTATE,

Loans and Investments,

No. 104 Pike's Peak Avenue.

Business done in the four principal cities of Colorado Denver, Pueblo, Colorado Springs and Trinidad.

MONEY -:- TO -:- LOAN!

LOTS FOR SALE IN

Boulder Heights, Roswell City,
North End Addition, Cahn's Addition,
West Colorado Springs, Colorado City,
Pike's Peak Addition, Parrish's Addition.

Ranches.

No. 12. Choice ranch up the Pueblo road, 2 miles out, 160 acres, 100 acres in cultivation, good house, barn, etc., well watered, 40 acres timber, 20 acres meadow, 40 acres pasture, balance in grain. Price $40 per acre.

No. 25. 240 acres, about 6 miles east of the city, plenty of water, 60 acres in cultivation, balance good pasture, 40 acres timber, 2 miles from Ft. Carson. Price $30 per acre.

No. 27. 40 acres, 4 miles from city, well watered, 10 acres in cultivation, balance good pasture, 20 acres timber, good house, barn, etc. Price $40 per acre.

No. 28. Very choice 80 acres, 2 miles from town of Fountain, good house, barn, all out buildings, 40 acres in cultivation, balance good pasture, 20 acres timber, 1 mile from R. R. station, good water, 1 mile from Fountain. Price $40 per acre.

No. 41. One mile from City Mill, 160 acres, all level and partly timbered, good house, barn, plenty of water, 50 acres in cultivation, balance good pasture, 20 acres timber, good house and barn. A bargain.

No. 53. New ranch, 320 acres, near Rush, all under ditch, half good land, balance pasture and timber, good house, fine spring, good house, etc.

No. 131. New ranch, near Fountain, 160 acres on Big Colorado Mesa, 80 acres under ditch. Cheap.

Pueblo Property.

No. 20. One of the finest business blocks on Santa Fe avenue, southeast corner Kiowa and Santa Fe avenue, and rapidly increasing in value.

No. 25. Fine 2 story brick business building on Santa Fe avenue, in the heart of business, pays 15 per cent net, and rapidly increasing in value.

No. 111. One of the best properties on Main st., three long business streets, Pueblo, now. The Grand Opera House and other improvements to a long lease, 10 per cent net.

No. 115. Beautiful home, Pueblo, Colorado, large 10 room house, lot 100x200, all in lawn, trees, fruit, shrubbery, sewer and city water, connected, cost $8,000, will take $5,000 for it if taken within one month. Cheap, easy terms.

No. 126. Fine business block on Santa Fe avenue, between Main and Santa Fe avenue, Pueblo. Will sell or trade for good ranch property.

No. 132. Valuable business property in the Pueblo, free of all incumbrances, worth $10,000, will take $8,000 within a year.

Special.

Lots for sale in centre part of the Broadmoor Addition to Colorado Springs. This is a beautiful suburban residence location, and the Electric Street Railway will be built to it before the coming spring. Lots are from $100 to $250 each, and are cheap at the price. Parties who intend to build should look at this property before it is too late.

Agent for Eastern Capitalists.

COLORADO SPRINGS GARDEN RANCH!

Templeton's Gap.

Pure Bred Holstein-Friesian Cattle---Pure Bred Jersey.

Amsterdam Belle's Mahomet 2359, H-F. H. B., Advanced Registry. Age 13,983. A. J. C. C., Stoke Pogis-Sieter.

Terms $25.

Grade Up Your Herd!

Every calf from either of the above will contain fifty per cent of their blood. A high grade milch cow costs no more to keep than a scrub.

If booked before Feb. 1st, a second number will be served free by Tremont, St. Kedron (Jersey).

TROTTING-BRED STALLION,

Bashaw Jr.'s Sir John—Terms $25.

Breed Only from the Best!

Send for Pedigrees. Visitors Welcome.

Office 106 Pike's Peak Avenue.

DENVER CONSERVATORY OF MUSIC

ELOCUTION AND ART

Special instruction guaranteed. Special attention given to those preparing for concert work. Full graduating courses. For full information address or call on MISS CLARA IRWIN, Director, 140 Madison St., DENVER, COLO.

PLASTERING AND Stone Work.

SPECIAL RATES!

By the week or month to those coming to Colorado for the Winter.

For details address or call on

DO NOT FORGET THAT

Willard & Son

HANDLE THE

Manitou Park Spec'ated Trout.

GO TO

J. Gillingham

For the FINEST PHOTOGRAPHS made in Colorado. Also Pictures Framed. Artists Materials and Photo Albums. Colorado Wild Flowers and Views.

No. 15 S. Tejon St, Ground Floor.

No. 104 Pike's Peak Avenue.

Merrill & Denton,

106 Pike's Peak Ave.,

OFFER LOTS IN

Boulder Heights Addition No. 1,

For a Few Days Longer at Former Prices.

These lots are on the proposed line of the Electric Street Railway only 2½ miles out. The cars are now running to Boulder. Prices are rapidly advancing. Only these lots are on the market. Act quick.

Boulder Heights, Highlands, Institute Heights

AT LOWEST PRICES.

SEAVEY'S ADDITION $650 on Nevada Avenue.

Lots for $8.00 to $50 each. Lots for $8.00 to $50 each. Lots for $8.00 to $50 each.

Boulder Heights Addition No. 1, North End Addition, Seavey's Addition, North Colo. Springs, Grand View Add., Etc.

Lots in Mayfair, Edwards Add. Hon., Rock Island Addition, Cahn's Addition.

Santa : Claus!

WILL FIND AT THE

NEW DRY GOODS STORE!

117 and 119 N. Tejon St.,

Suitable Christmas Presents for Young and Old.

Silk and Linen Handkerchiefs, plain and embroidered, Toilet Sets, Cuff and Collar Boxes, Dolls, Napkins, Towels, Stamped Linens, Fur Muffs, Children's Fur Sets, Glove Boxes, Handkerchief Boxes, Jewel Cases, Scissors, Smyrna Rugs, Window Draperies, and a variety of other articles adapted for HOLIDAY GIFTS.

J. & H. PALMER.

NEWSPAPER ARCHIVE®
NEWSPAPER ARCHIVE®